版次	ECN 编号	修改内容	日期	修改人

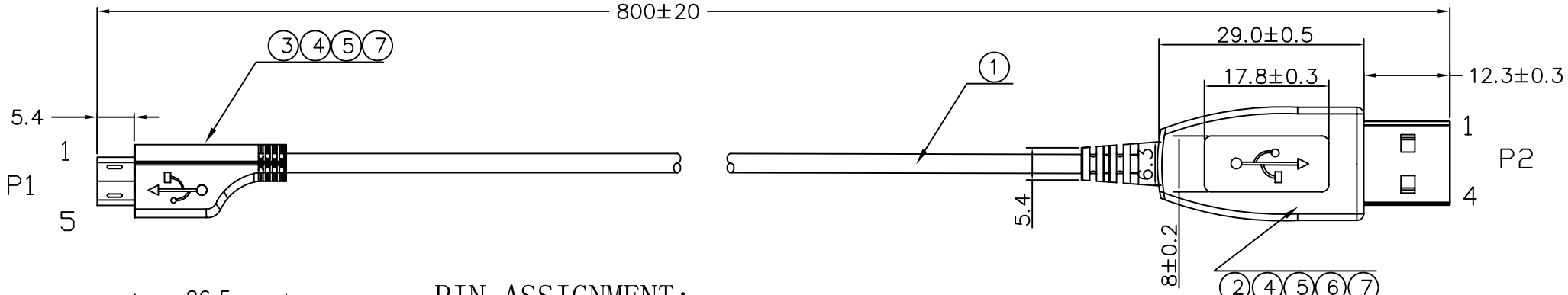

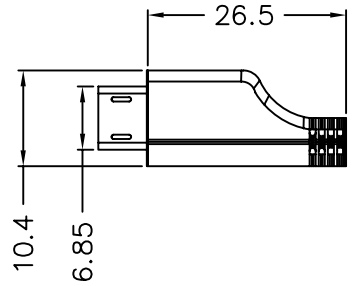

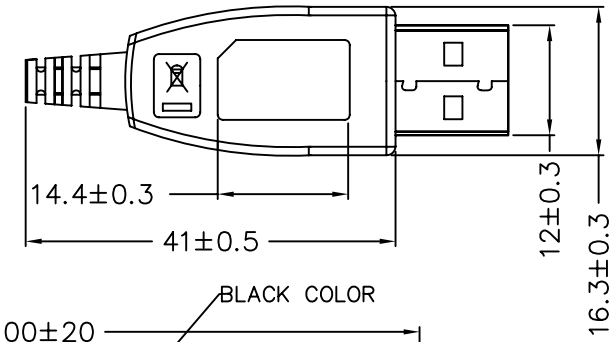

PIN ASSIGNMENT:

P1	WIRE COLOR	P2
1	RED	1
2	WHITE	2
3	GREEN	3
5	BLACK	4
	DRAIN	SHELL

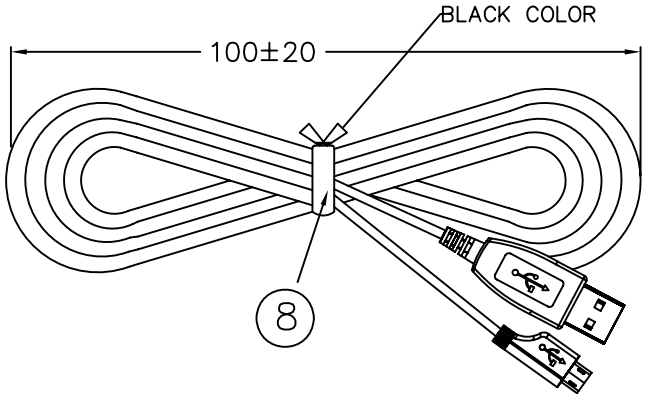

NOTES:

1. OPEN/SHORT/MISS WIRE TEST 100%
2. CONTACT RESISTANCE 2Ω
3. INSULATION RESISTANCE 10MΩ Min,DC 300V

QTY	U/M	PART NO	DESCRIPTION	ITEM
780	MM		CABLE:(28AWG 7/0.12TD*1P +28AWG 7/0.12TD*2C+ D7/0.12TD+ AL/MY)*1C Black NHFR Jacket OD:3.0±0.15	1
1	PC		USB A/M PLUG: Contact Gold Flash,Solder Type,Nickel Plated,Housing Color:White,three-piece	2
1	PC		MICRO USB B/M PLUG:Contact Gold Flash,Solder Type,Nickel Plated,Housing Color:bLack	3
3	G		PE:LDPE Transparent	4
12	G		TPE:45P Black	5
1	PC		Hi Teamp Tape:W=10mm,L=12mm	6
2	PC		Copper:5*10*0.3mm	7

未标示公差尺寸值 公制单位 .=±0.15 .0=±0.10 .00=±0.05 .000=±0.03 ANG.=±2° ANG.0=±0.5°	原始设计者 / 日期			EBE TECHNOLOGY (HK) LIMITED
	单位 (UNITS)	mm	视角	品名(NAME): USB/A TO MICRO USB B/M Cable
	材料 (MT'L)			
	核准 (APP'D)			料号 (PART NUMBER)
品质标记 特殊特性= C 重点检验= ▼	校对 (CHECK)			图号 (DRAW) / 客户料号 (Customer Part No.)
	绘图 (DRAW)	hubery		比例 (SCALE) FULL / 图纸 (SIZE) A4 / 页次 (PAGE) 1/1 / 版次 (REV.) X0